

Go Down In Mississippi Sports History!!!

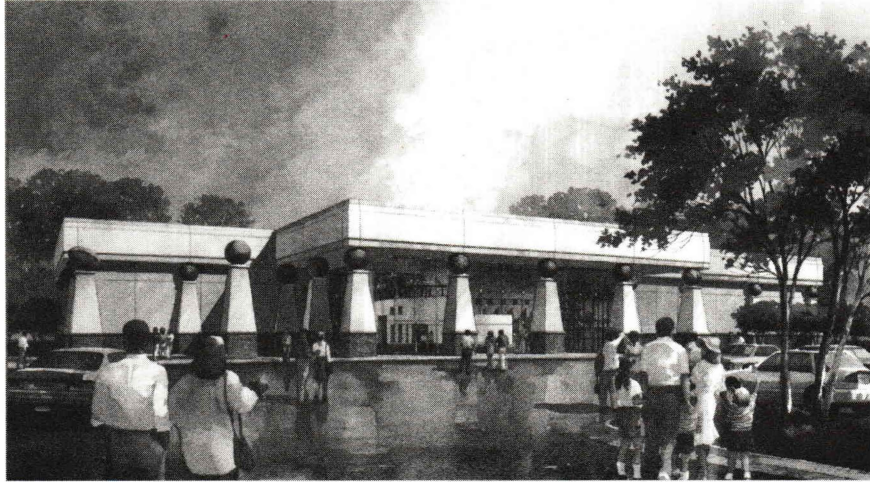

Engrave your name or a loved one's in the "Walk of Fame"

**JOHN DOE
MAGEE, MS**

Include your name @ hometown.

**COACH BILL COX
NATCHEZ HIGH**

You can honor your Coach.

**TUPELO HIGH
TUPELO HIGH 95**

Pay tribute to your School @ Class

**BETTY JO SMITH
1900-1993**

Memorialize a loved one.

For \$50, you can pave the way to Mississippi's rich sports past. Located in the plaza outside the main entrance, these sturdy, legible, and long lasting bricks will make you a permanent part of the Mississippi Sports Hall of Fame and Museum. Buy a brick with your name, the name of your relatives, your friends, or your school.

Only one character (letter, number, punctuation or space in a block). Each brick can have 2 lines with as many as 14 characters per line.

Brick Order #1

Brick Order #2

YES! I want to be a part of Mississippi Sports History!

Confirmation will be sent to you and directly to the recipient if you so indicate below:

Your Name _____
 Address _____
 City _____ State _____ Zip _____
 Telephone _____

Brick #1 Recipient Name _____
 Recipient Address _____
 City _____ State _____ Zip _____

Brick #2 Recipient Name _____
 Recipient Address _____
 City _____ State _____ Zip _____

Method of payment:
 CHECK (payable to Mississippi Sports Foundation, Inc.)
 VISA MASTERCARD
 Card # _____
 Expiration Date _____
 Cardholder Signature _____

Send \$50.00* for each brick to:
 Mississippi Sports Hall of Fame & Museum
 1152 Lakeland Drive, Jackson, MS 39216
 Phone (601) 982-8264 • Toll Free (800) 280-FAME • Fax: (601) 982-4702

When ordering more than two bricks, simply attach a copy of this sheet or a separate sheet of paper with additional engraving instructions. Bricks ordered together will be placed together in the plaza, to the extent possible.

**Contributions are tax deductible to the extent allowable by law.*